



Alexis LACOUT

Homme de 54 ans

Tuméfaction pariétale gauche

Augmentation lente et progressive de volume



# Radiographies du thorax





# Radiographies du grill costal

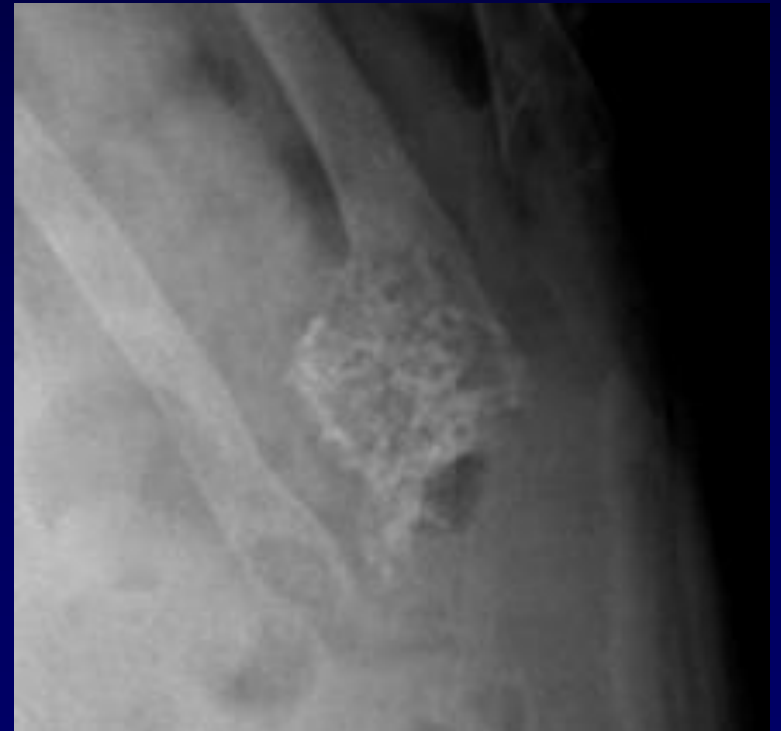



## Radiographies du grill costal





# Echographie

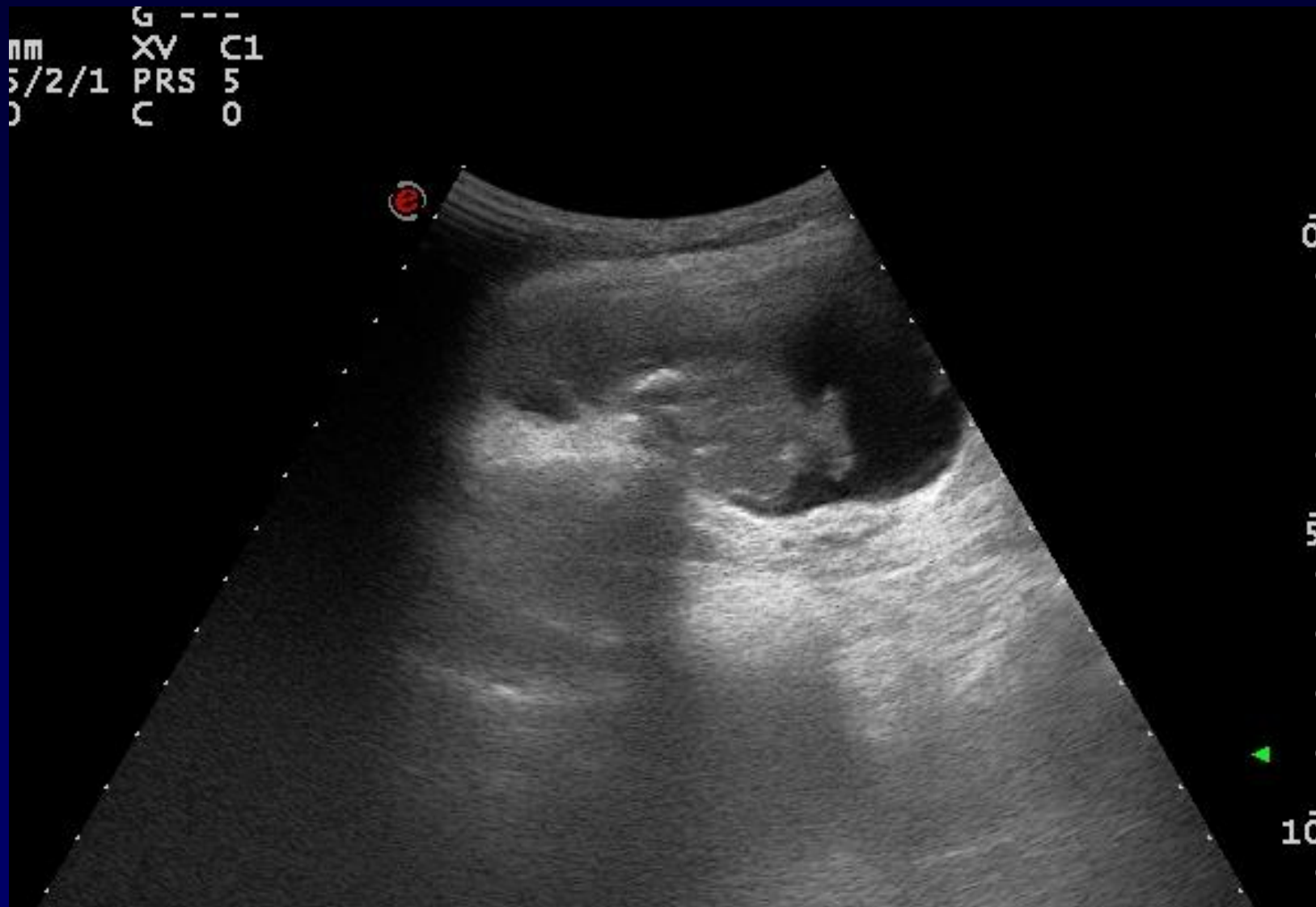



# Scanner

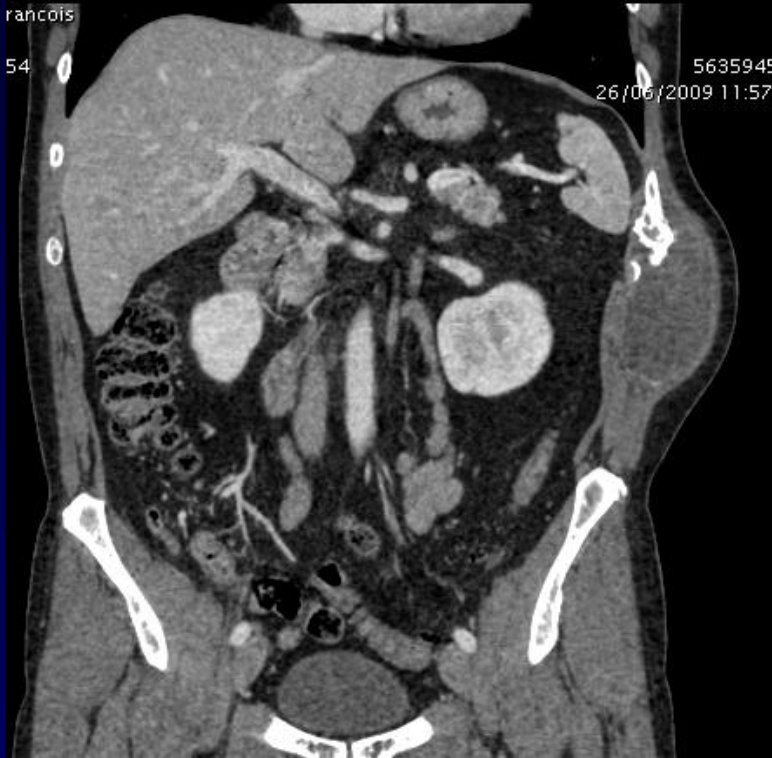

Coronal

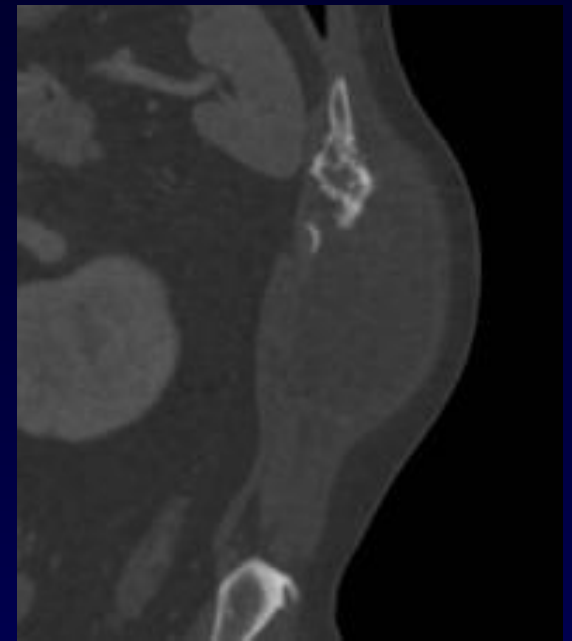

Coronal

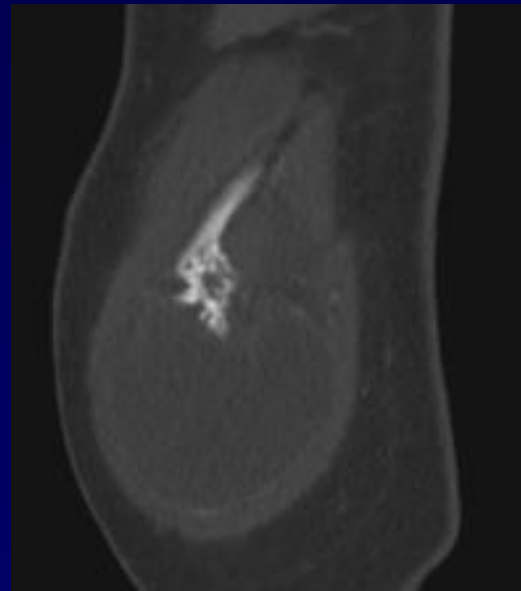

Sagittal



IRM

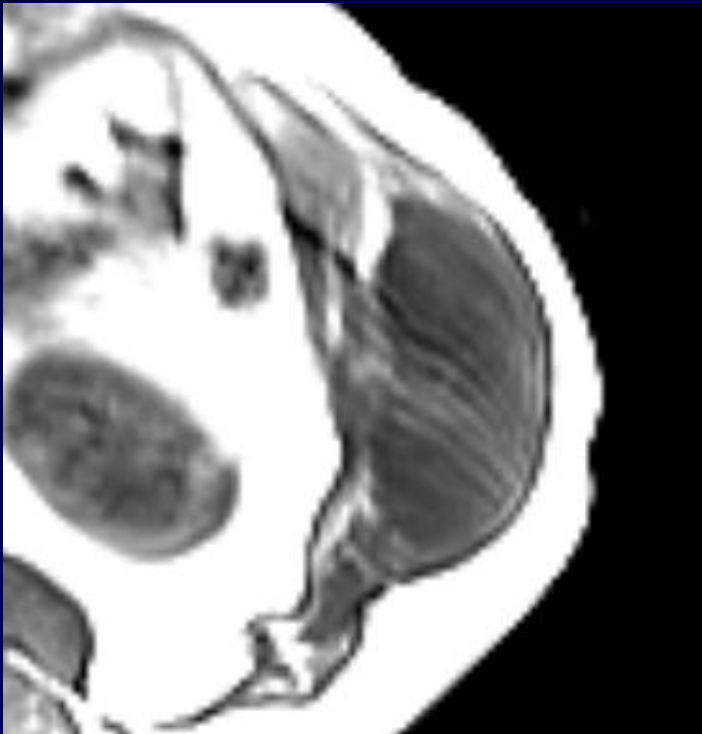

Axial T1



# IRM

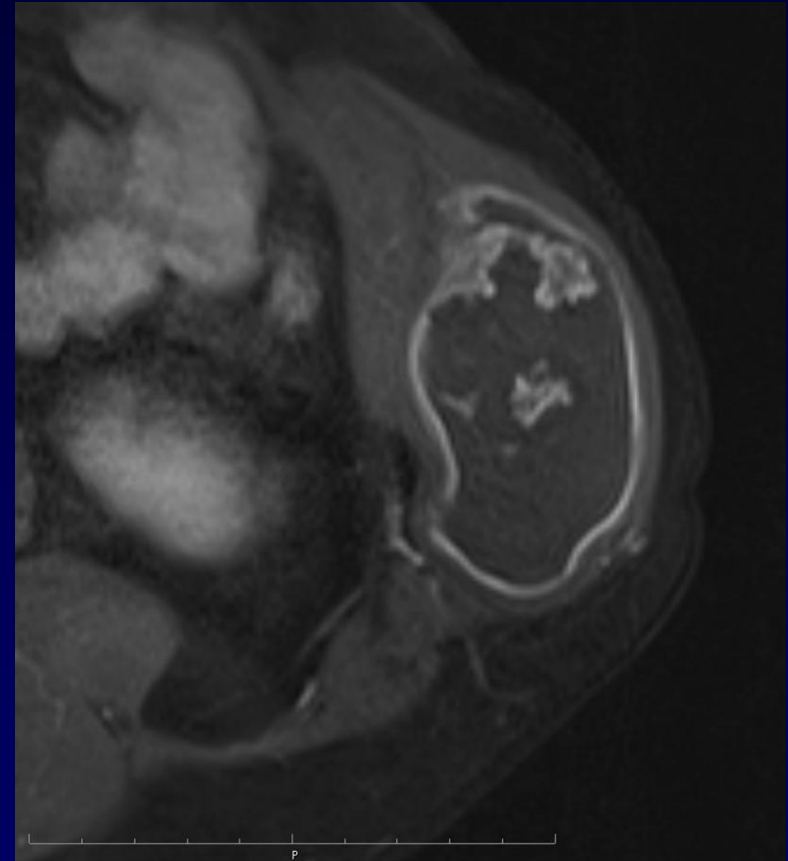
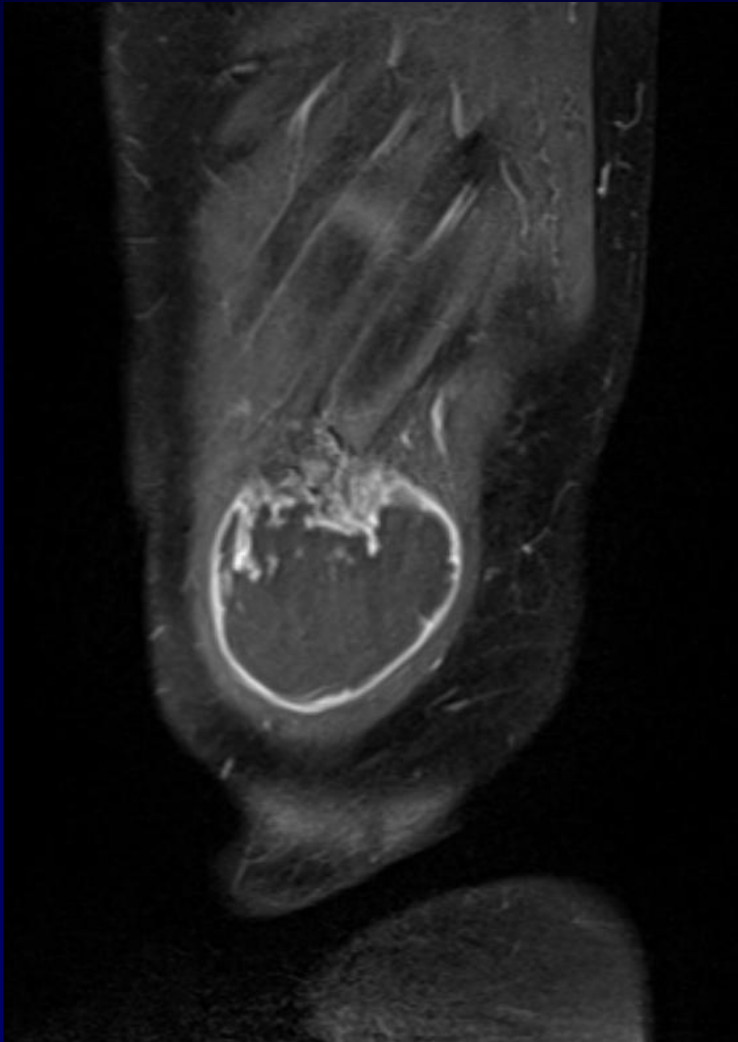

Sagittal et axial T1 gado Fat Sat



IRM (enfin le T2!...mais on avait le diagnostic sur la RT)

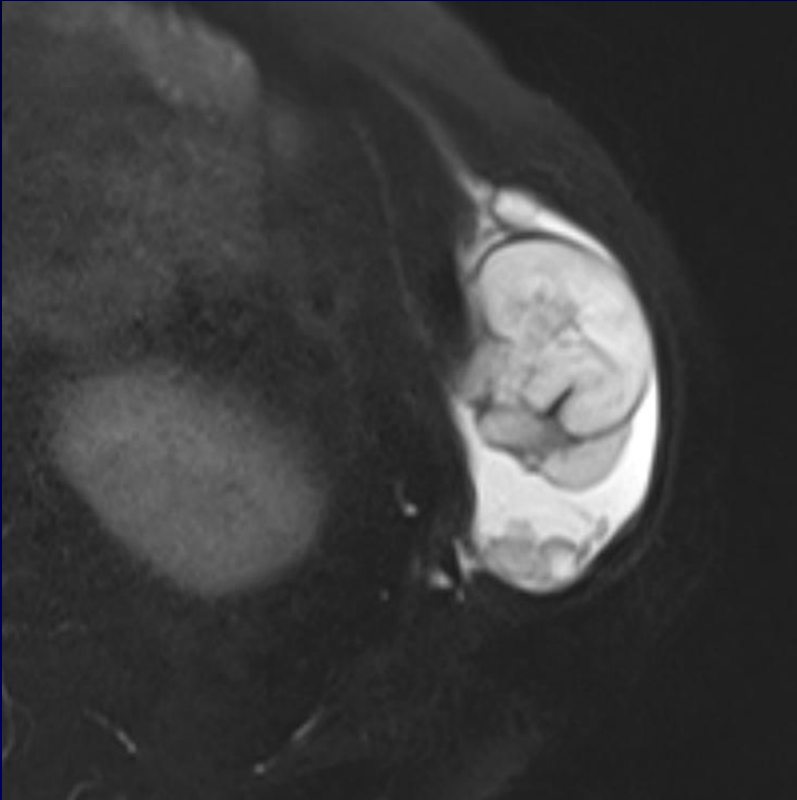

Axial et coronal T2 Fat Sat





**Diagnostic ?**



# Diagnostic

**Probable chondrosarcome costal**



# Siège de la lésion à la jonction costo - **chondrale**

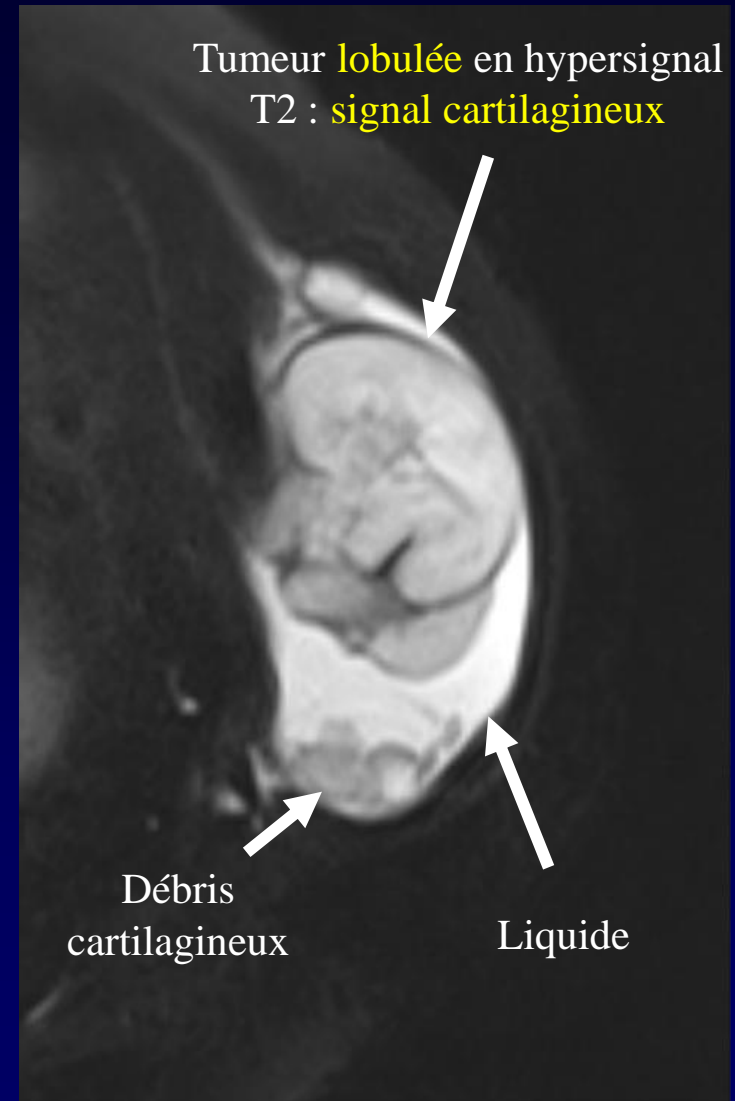
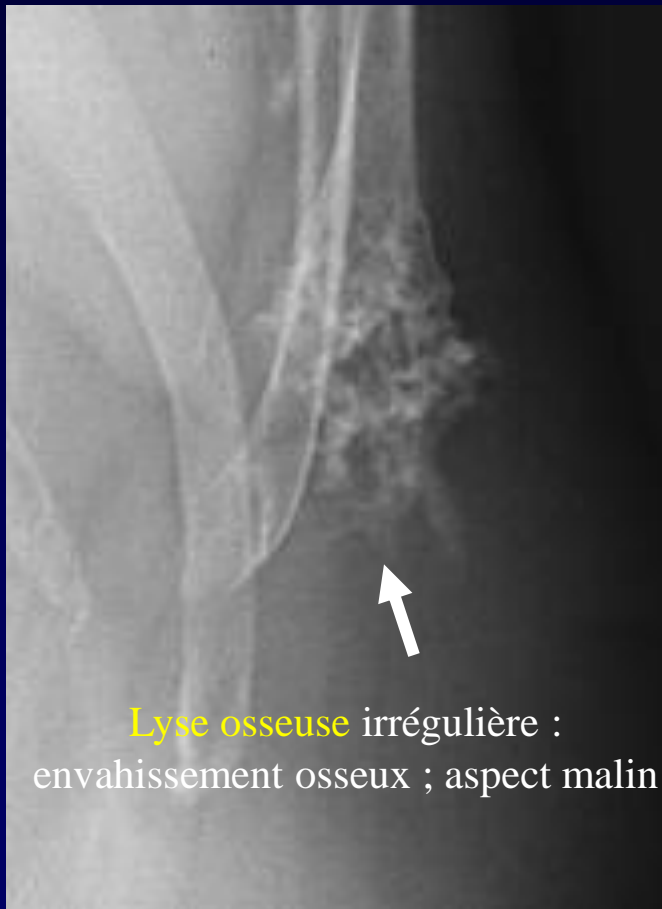

**Importance du T2**